



**AFFIDAVIT SELF-CERTIFICATION
FOR COMPLIANCE OF SMOKE ALARMS
AND CARBON MONOXIDE ALARMS**

Property Address: _____

Permit Number: _____

Brief Job Description: _____

Number of smoke alarms installed: _____

Number of carbon monoxide alarms installed: _____

When alterations, repairs or additions requiring a permit occur, or sleeping rooms are created,

Smoke alarms shall be installed in each sleeping room, and outside each separate sleeping area in the immediate vicinity of the bedrooms, and on each additional story of the dwelling, including basements and habitable attics as required by Section R314 of the 2013 California Residential Code (CRC) and California Health and Safety Code Section 13113.7.

For dwellings or sleeping units containing fuel burning appliances or having attached garages, carbon monoxide alarms shall be installed outside each separate sleeping area in the immediate vicinity of the bedrooms, and on each additional story of the dwelling, including basements as required by Section R315 of the of the 2010 California Residential Code (CRC).

Multi-purpose alarms (combination carbon monoxide and smoke alarms) may be used.

All alarms shall comply with requirements for listing and approval by the Office of the State Fire Marshall. http://osfm.fire.ca.gov/licensinglistings/licenselisting_bml_searchcotest.php

As owner of the above referenced property, I hereby certify that the smoke alarms and carbon monoxide alarms have been installed in accordance with the manufacturer's instructions and in compliance with the code sections referenced above.

I declare under penalty of perjury that the foregoing is true and correct, and that this declaration was executed on (Date) _____ at Arcadia, California.

Owner's Name (printed/typed): _____

Signature of Owner: _____

This affidavit must be returned to the City of Arcadia inspector prior to final inspection

SMOKE ALARM AND CARBON MONOXIDE ALARM LOCATIONS

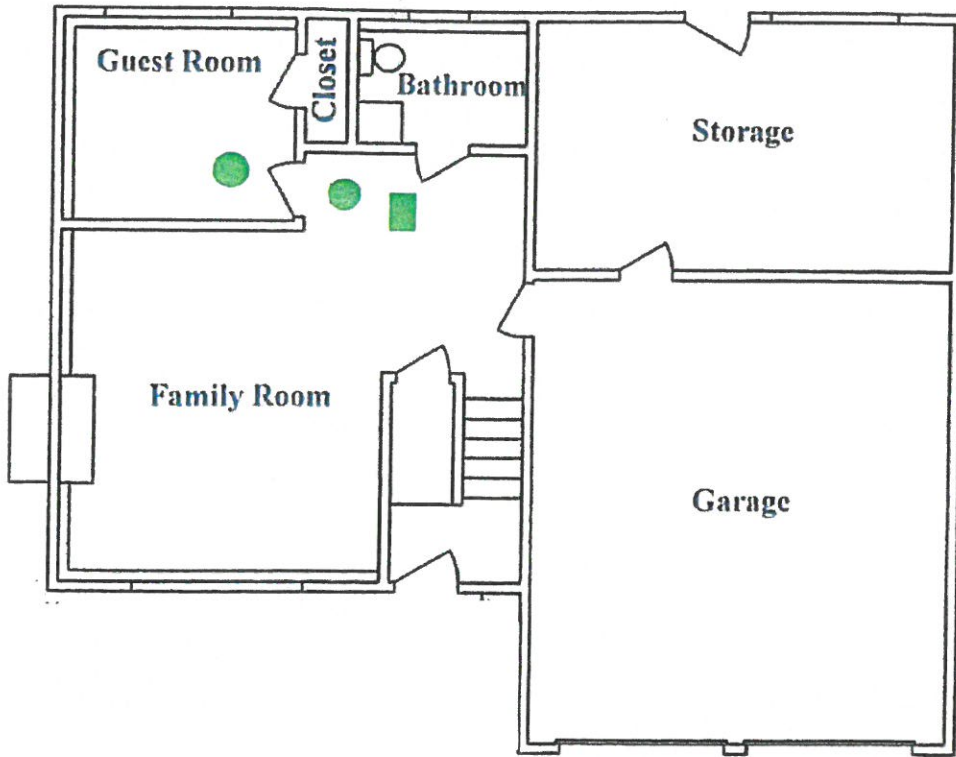

FIRST FLOOR PLAN

● = SMOKE ALARM

■ = CARBON MONOXIDE ALARM

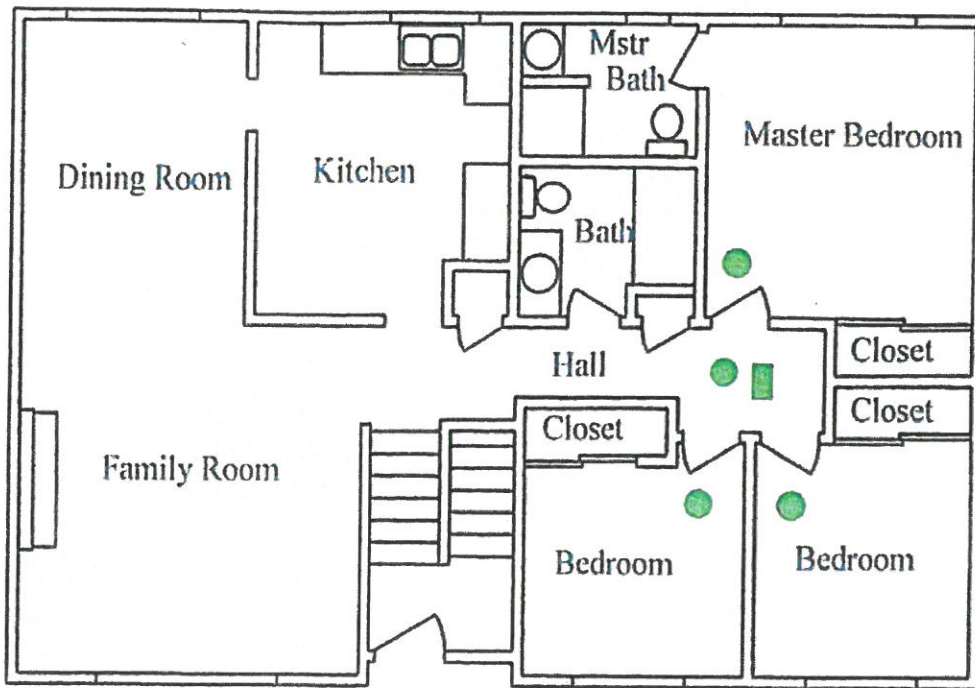

SECOND FLOOR PLAN

● = SMOKE ALARM

■ = CARBON MONOXIDE ALARM